

Soils Map

TRACT 1

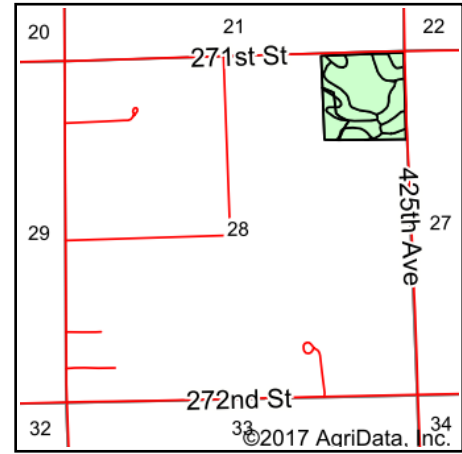

State: **South Dakota**
 County: **Hutchinson**
 Location: **28-100N-58W**
 Township: **Clayton**
 Acres: **38.09**
 Date: **12/11/2017**

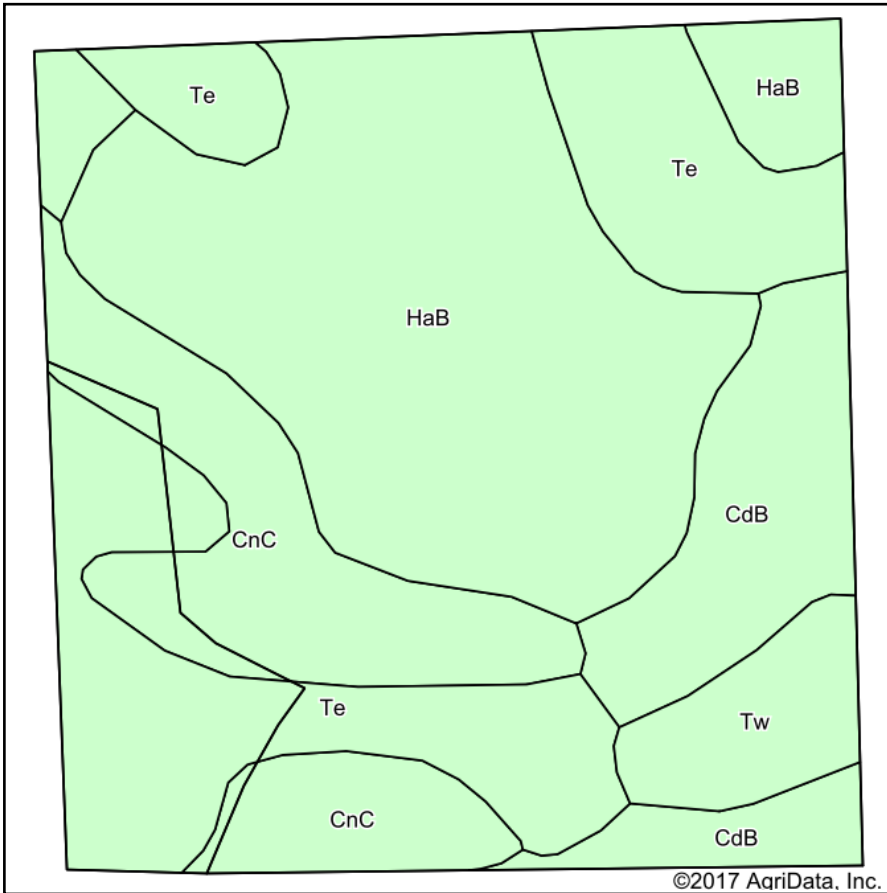

Maps Provided By:



© AgriData, Inc. 2017

www.AgriDataInc.com



Soils data provided by USDA and NRCS.

©2017 AgriData, Inc.

Area Symbol: SD602, Soil Area Version: 19

Code	Soil Description	Acres	Percent of field	Non-Irr Class *c	Productivity Index	Alfalfa hay	Cor n	Spring wheat
HaB	Hand loam, 3 to 6 percent slopes	14.74	38.7%	Ile	79	3.1	75	27
Te	Tetonka silt loam, 0 to 1 percent slopes	9.63	25.3%	IVw	56			
CnC	Clarno-Ethan-Bonilla loams, 2 to 9 percent slopes	6.52	17.1%	IIle	69			
CdB	Clarno loam, 2 to 6 percent slopes	5.32	14.0%	Ile	82			
Tw	Tetonka and Whitewood silty clay loams	1.88	4.9%	IIw	74			
Weighted Average					71.6	1.2	29	10.4

*c: Using Capabilities Class Dominant Condition Aggregation Method

Soils data provided by USDA and NRCS.