

Soils Map

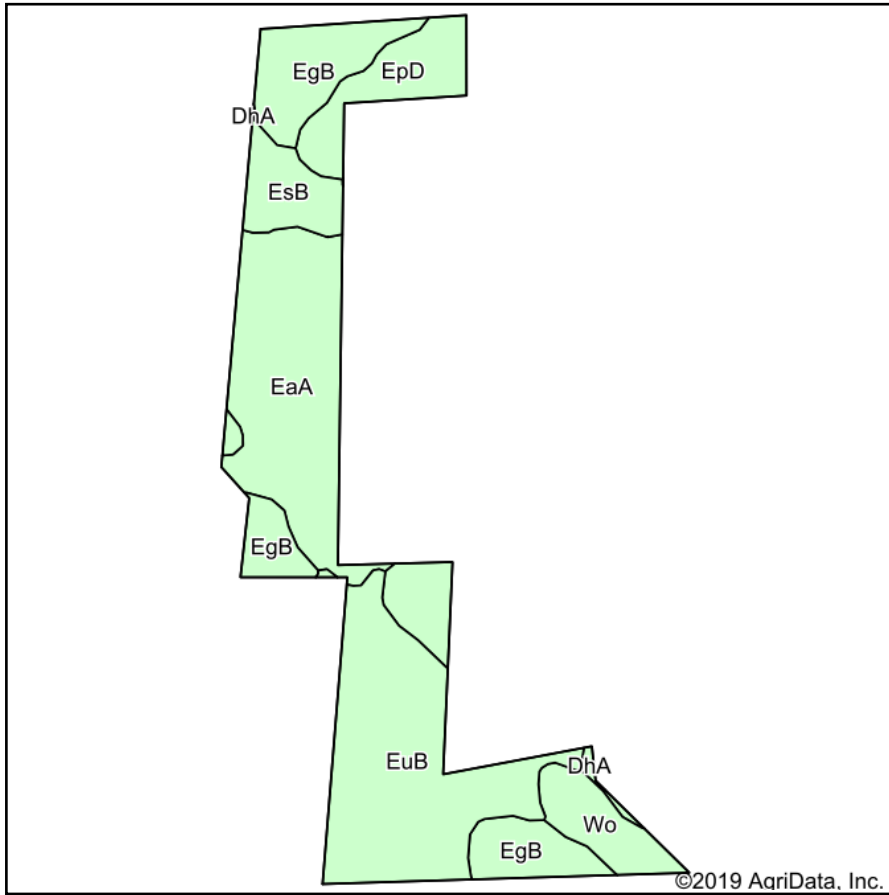

Soils data provided by USDA and NRCS.

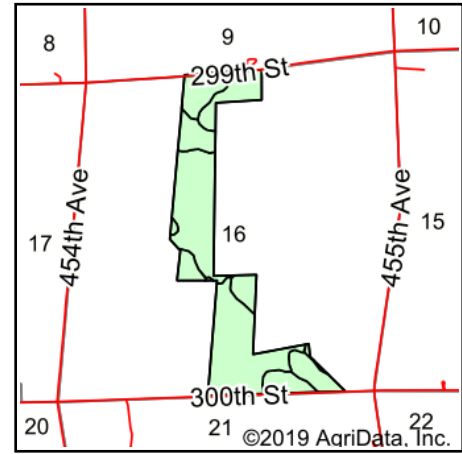

State: **South Dakota**
 County: **Clay**
 Location: **16-95N-53W**
 Township: **Star**
 Acres: **116.5**
 Date: **1/29/2019**



Maps Provided By:



© AgriData, Inc. 2019

www.AgrIDataInc.com



Area Symbol: SD027, Soil Area Version: 21

| Code | Soil Description | Acres | Percent of field | Non-Irr Class *c | Productivity Index | Alfalfa hay | Corn | Soybeans | *n NCCPI Soybeans |
|-------------------------|--|-------|------------------|------------------|--------------------|-------------|-------------|-------------|-------------------|
| EuB | Ethan-Davison-Tetonka complex, 0 to 6 percent slopes | 35.35 | 30.3% | IIIe | 68 | 2.2 | 60 | 18 | 43 |
| EaA | Egan-Chancellor-Davison complex, 0 to 3 percent slopes | 30.51 | 26.2% | Iw | 84 | 3.2 | 84 | 29 | 51 |
| EgB | Egan-Ethan-Trent complex, 1 to 6 percent slopes | 26.08 | 22.4% | Ile | 80 | 3.7 | 85 | 30 | 60 |
| EpD | Ethan-Bon, channeled, loams, 0 to 20 percent slopes | 9.88 | 8.5% | VIe | 34 | | | | 34 |
| Wo | Worthing silty clay loam, 0 to 1 percent slopes | 7.27 | 6.2% | Vw | 30 | | | | 2 |
| EsB | Ethan-Clarno-Bon loams 0 to 6 percent slopes | 7.03 | 6.0% | IIIe | 74 | 3.4 | 74 | 26 | 56 |
| DhA | Davison-Chancellor complex, 0 to 3 percent slopes | 0.38 | 0.3% | IIs | 80 | 2.6 | 73 | 24 | 43 |
| Weighted Average | | | | | 70 | 2.5 | 63.9 | 21.4 | *n 46.4 |

*n: The aggregation method is "Weighted Average using major components"

*c: Using Capabilities Class Dominant Condition Aggregation Method

Soils data provided by USDA and NRCS.