

Soils Map

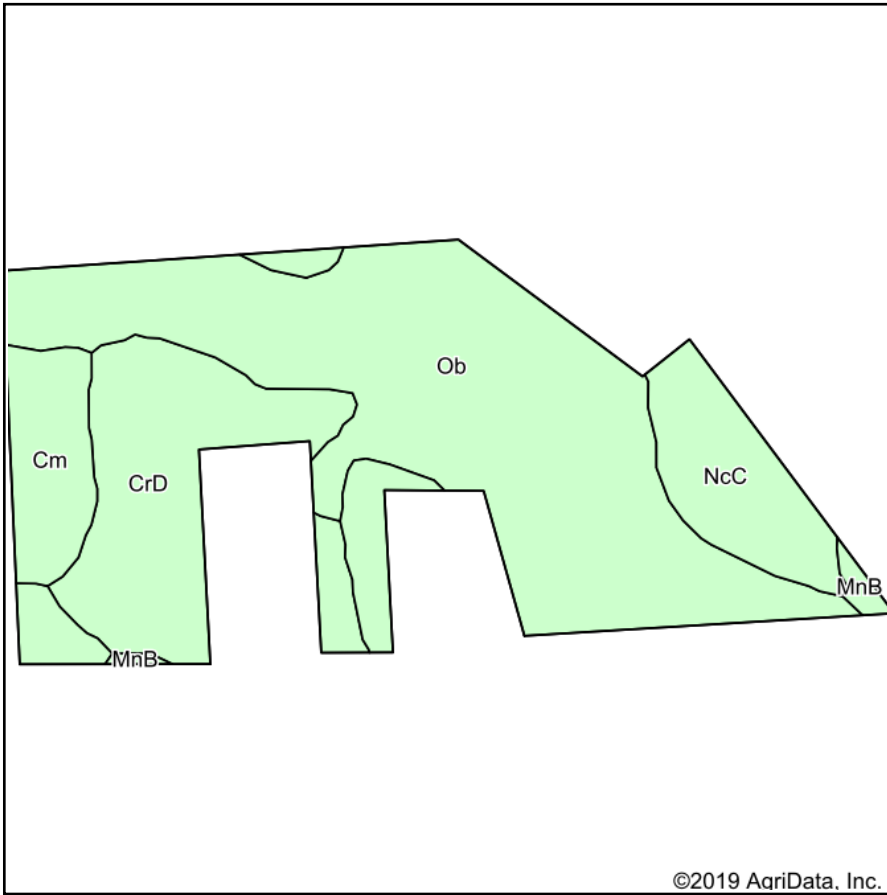

Soils data provided by USDA and NRCS.

©2019 AgriData, Inc.

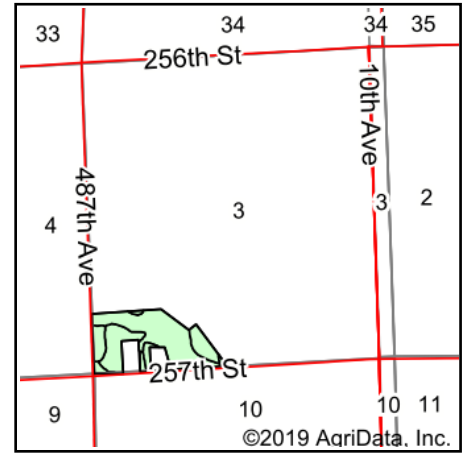

State: **South Dakota**
 County: **Minnehaha**
 Location: **3-102N-47W**
 Township: **Red Rock**
 Acres: **36.7**
 Date: **2/27/2019**



Maps Provided By:



© AgriData, Inc. 2019

www.AgrIDataInc.com



Area Symbol: SD099, Soil Area Version: 21

Code	Soil Description	Acres	Percent of field	Non-Irr Class *c	Irr Class *c	Productivity Index	Alfalfa hay	Barley	Corn	Soybeans	Spring wheat	*n NCCPI Soybeans
Ob	Obert silty clay loam, 0 to 1 percent slopes	19.69	53.7%	Vw		29		4	29	9	3	21
CrD	Crofton-Nora complex, 9 to 15 percent slopes	7.84	21.4%	Vle		52	3	32	51	18	22	56
NcC	Nora-Crofton complex, 6 to 9 percent slopes	6.05	16.5%	IIIe	IVe	68						74
Cm	Clamo silty clay, 0 to 1 percent slopes	2.77	7.5%	IVw		62	0.6	22	68	25	15	27
MnB	Moody-Nora complex, 2 to 6 percent slopes	0.35	1.0%	Ile	IIIe	88						72
Weighted Average						43.4	0.7	10.6	31.6	10.6	7.4	*n 38.2

*n: The aggregation method is "Weighted Average using major components"

*c: Using Capabilities Class Dominant Condition Aggregation Method

Soils data provided by USDA and NRCS.