

# Soils Map

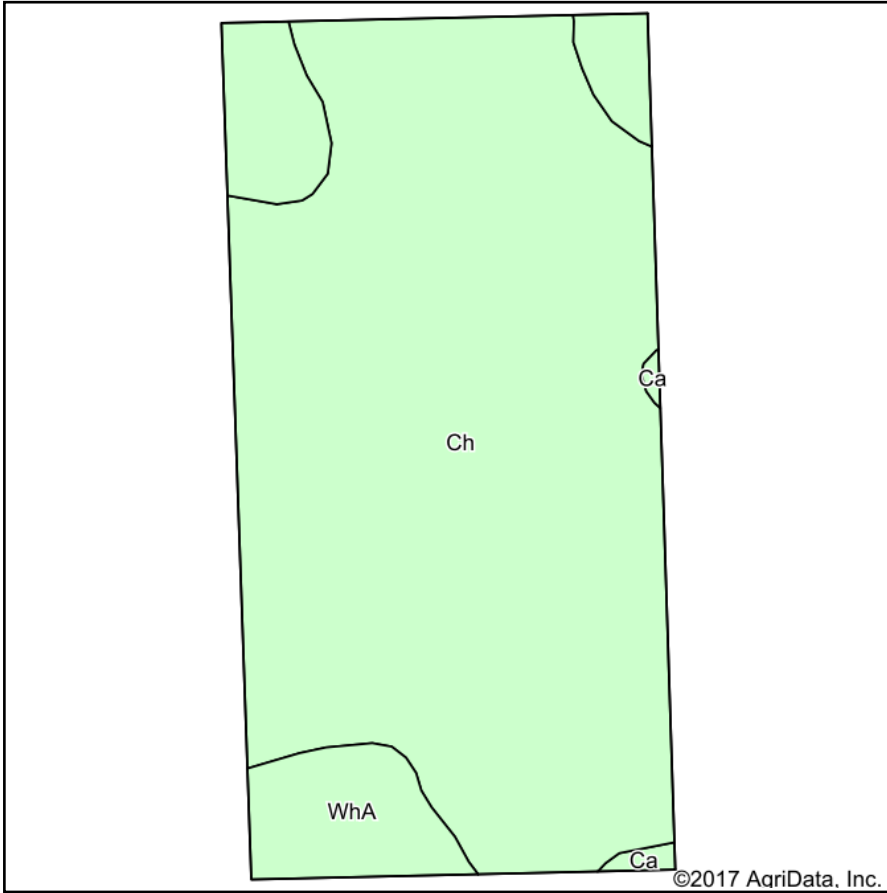

Soils data provided by USDA and NRCS.

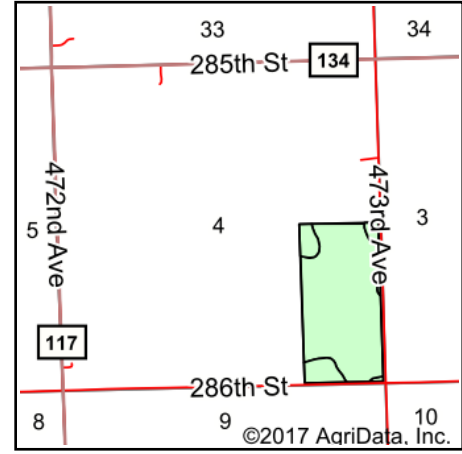

State: **South Dakota**  
 County: **Lincoln**  
 Location: **4-97N-50W**  
 Township: **Lincoln**  
 Acres: **77.02**  
 Date: **12/28/2017**



Maps Provided By:



© AgriData, Inc. 2017

www.AgriDataInc.com



## Area Symbol: SD083, Soil Area Version: 19

Code	Soil Description	Acres	Percent of field	Non-Irr Class *c	Productivity Index	Alfalfa hay	Barley	Corn	Soybeans	Spring wheat
Ch	Chancellor-Wakonda-Tetonka complex	66.56	86.4%	Ilw	78	2.6	36	81	28	25
WhA	Wentworth-Chancellor silty clay loams, 0 to 2 percent slopes	10.01	13.0%	lw	88	4.1	51	98	37	36
Ca	Chancellor-Tetonka complex, 0 to 2 percent slopes	0.45	0.6%	Ilw	75					
<b>Weighted Average</b>					<b>79.3</b>	<b>2.8</b>	<b>37.7</b>	<b>82.7</b>	<b>29</b>	<b>26.3</b>

\*c: Using Capabilities Class Dominant Condition Aggregation Method

Soils data provided by USDA and NRCS.