

Soils Map

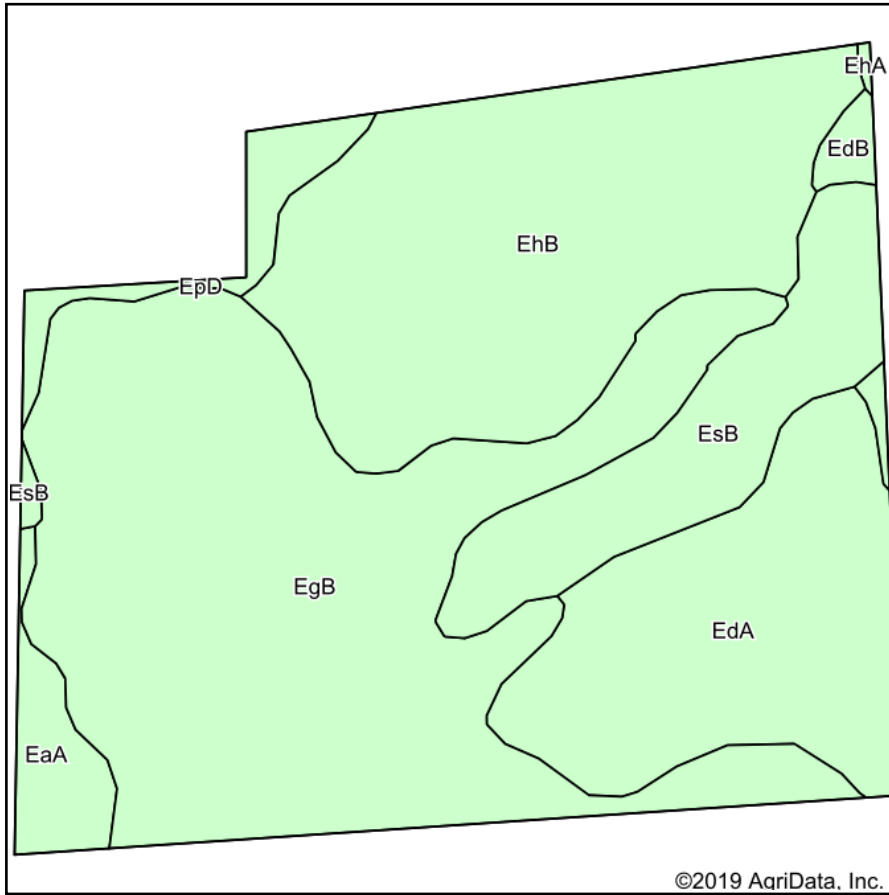

Soils data provided by USDA and NRCS.

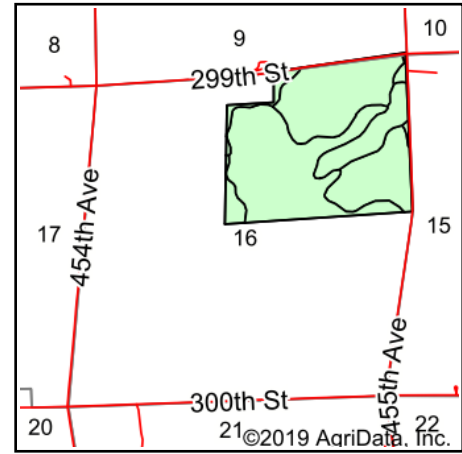

State: **South Dakota**
 County: **Clay**
 Location: **16-95N-53W**
 Township: **Star**
 Acres: **177.02**
 Date: **1/30/2019**



Maps Provided By:



© AgriData, Inc. 2019

www.AgriDataInc.com



Area Symbol: SD027, Soil Area Version: 21

Code	Soil Description	Acres	Percent of field	Non-Irr Class *c	Productivity Index	Alfalfa hay	Corn	Soybeans	*n NCCPI Soybeans
EgB	Egan-Ethan-Trent complex, 1 to 6 percent slopes	72.54	41.0%	Ile	80	3.7	85	30	60
EhB	Egan-Trent silty clay loams, 1 to 6 percent slopes	46.77	26.4%	Ile	88	4.2	98	35	62
EdA	Egan-Clarno-Trent complex, 0 to 2 percent slopes	29.73	16.8%	Iw	90	4	97	34	61
EsB	Ethan-Clarno-Bon loams 0 to 6 percent slopes	17.50	9.9%	IIle	74	3.4	74	26	56
EaA	Egan-Chancellor-Davison complex, 0 to 3 percent slopes	4.80	2.7%	Iw	84	3.2	84	29	51
EpD	Ethan-Bon, channeled, loams, 0 to 20 percent slopes	4.26	2.4%	VIle	34				34
EdB	Egan-Clarno-Trent complex, 1 to 6 percent slopes	1.26	0.7%	Ile	86	3.9	93	33	60
EhA	Egan-Trent silty clay loams, 0 to 2 percent slopes	0.16	0.1%	Iw	93	4.3	101	36	62
Weighted Average					82.3	3.8	87.4	30.9	*n 59.4

*n: The aggregation method is "Weighted Average using major components"

*c: Using Capabilities Class Dominant Condition Aggregation Method

Soils data provided by USDA and NRCS.