

# Soils Map

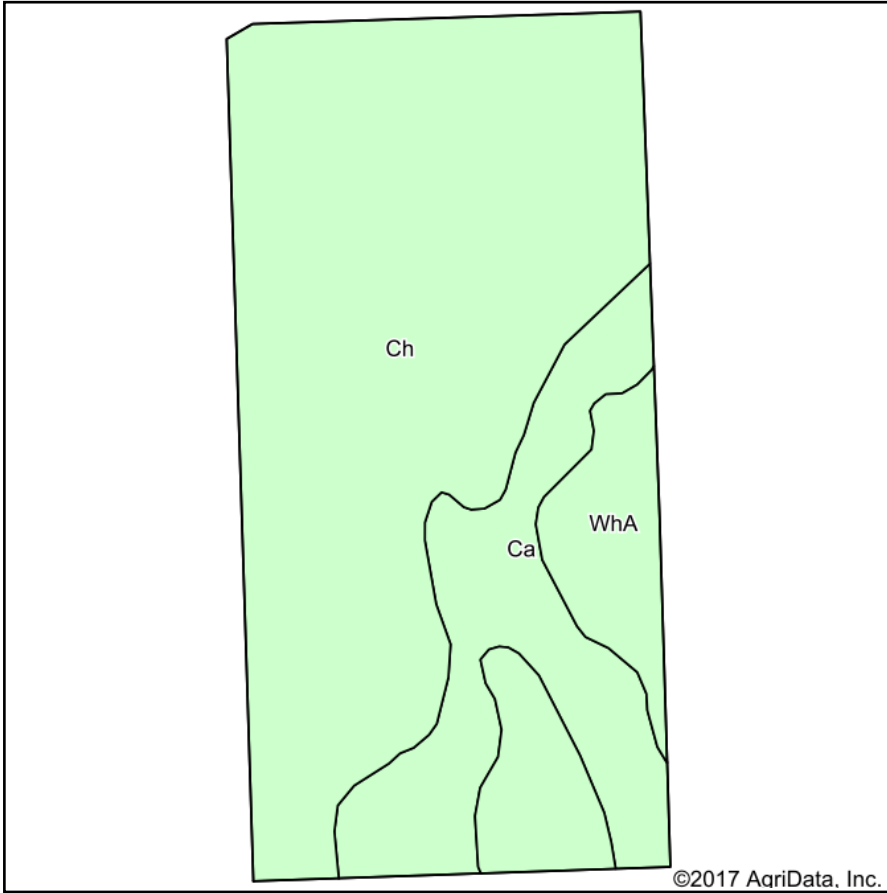

Soils data provided by USDA and NRCS.

©2017 AgriData, Inc.

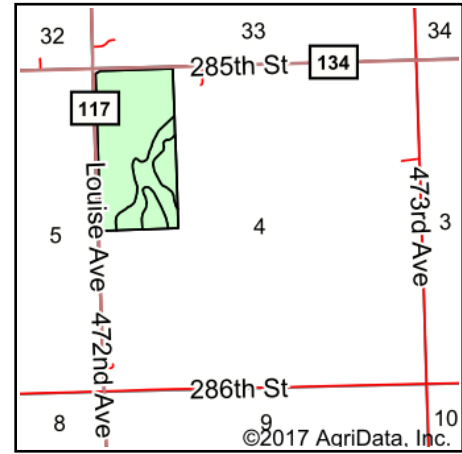

State: **South Dakota**  
 County: **Lincoln**  
 Location: **4-97N-50W**  
 Township: **Lincoln**  
 Acres: **76.32**  
 Date: **12/28/2017**



Maps Provided By:



© AgriData, Inc. 2017

www.AgriDataInc.com



## Area Symbol: SD083, Soil Area Version: 19

Code	Soil Description	Acres	Percent of field	Non-Irr Class *c	Productivity Index	Alfalfa hay	Barley	Corn	Soybeans	Spring wheat
Ch	Chancellor-Wakonda-Tetonka complex	50.89	66.7%	Ilw	78	2.6	36	81	28	25
Ca	Chancellor-Tetonka complex, 0 to 2 percent slopes	15.42	20.2%	Ilw	75					
WhA	Wentworth-Chancellor silty clay loams, 0 to 2 percent slopes	10.01	13.1%	Iw	88	4.1	51	98	37	36
<b>Weighted Average</b>					<b>78.7</b>	<b>2.3</b>	<b>30.7</b>	<b>66.9</b>	<b>23.5</b>	<b>21.4</b>

\*c: Using Capabilities Class Dominant Condition Aggregation Method

Soils data provided by USDA and NRCS.