

# TRACT 3

# Soils Map

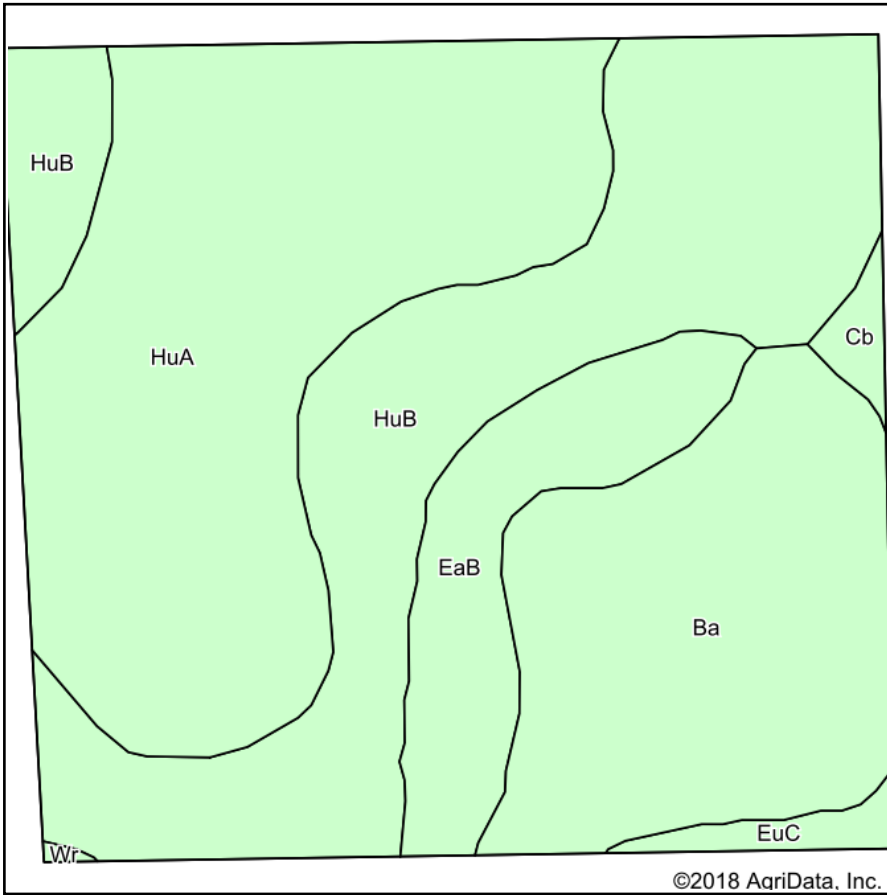

Soils data provided by USDA and NRCS.

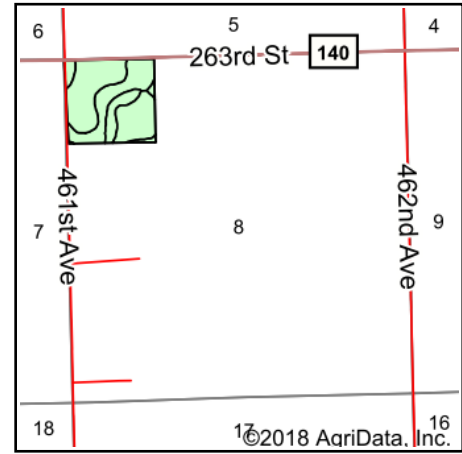

State: **South Dakota**  
 County: **Minnehaha**  
 Location: **8-101N-51W**  
 Township: **Wall Lake**  
 Acres: **40**  
 Date: **1/7/2019**



### Area Symbol: SD099, Soil Area Version: 21

Code	Soil Description	Acres	Percent of field	Non-Irr Class *c	Productivity Index	Alfalfa hay	Barley	Corn	Soybeans	Spring wheat	*n NCCPI Soybeans
HuA	Huntimer silty clay loam, 0 to 2 percent slopes	14.40	36.0%	Is	89	4	53	92	34	38	49
HuB	Huntimer silty clay loam, 2 to 6 percent slopes	12.34	30.8%	Ile	84	3.9	50	84	31	35	48
Ba	Baltic silty clay loam, 0 to 1 percent slopes	8.68	21.7%	Vw	31		5	30	10	4	2
EaB	Egan-Ethan complex, 2 to 6 percent slopes	3.69	9.2%	Ile	76	3.7	47	80	29	34	61
EuC	Ethan-Egan complex, 6 to 9 percent slopes	0.51	1.3%	IVe	61	3.2	39	64	23	28	58
Cb	Chancellor silty clay loam, 0 to 2 percent slopes, frequently flooded	0.38	1.0%	IIw	81						41
<b>Weighted Average</b>					<b>73.2</b>	<b>3</b>	<b>40.4</b>	<b>73.7</b>	<b>26.9</b>	<b>28.8</b>	<b>*n 39.6</b>

\*n: The aggregation method is "Weighted Average using major components"

\*c: Using Capabilities Class Dominant Condition Aggregation Method

Soils data provided by USDA and NRCS.