

TRACT 5

Soils Map

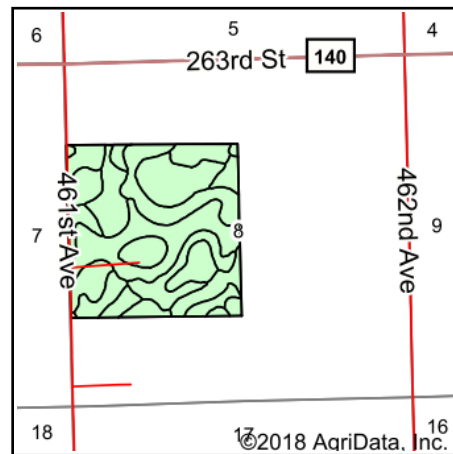

State: **South Dakota**
 County: **Minnehaha**
 Location: **8-101N-51W**
 Township: **Wall Lake**
 Acres: **160**
 Date: **1/7/2019**

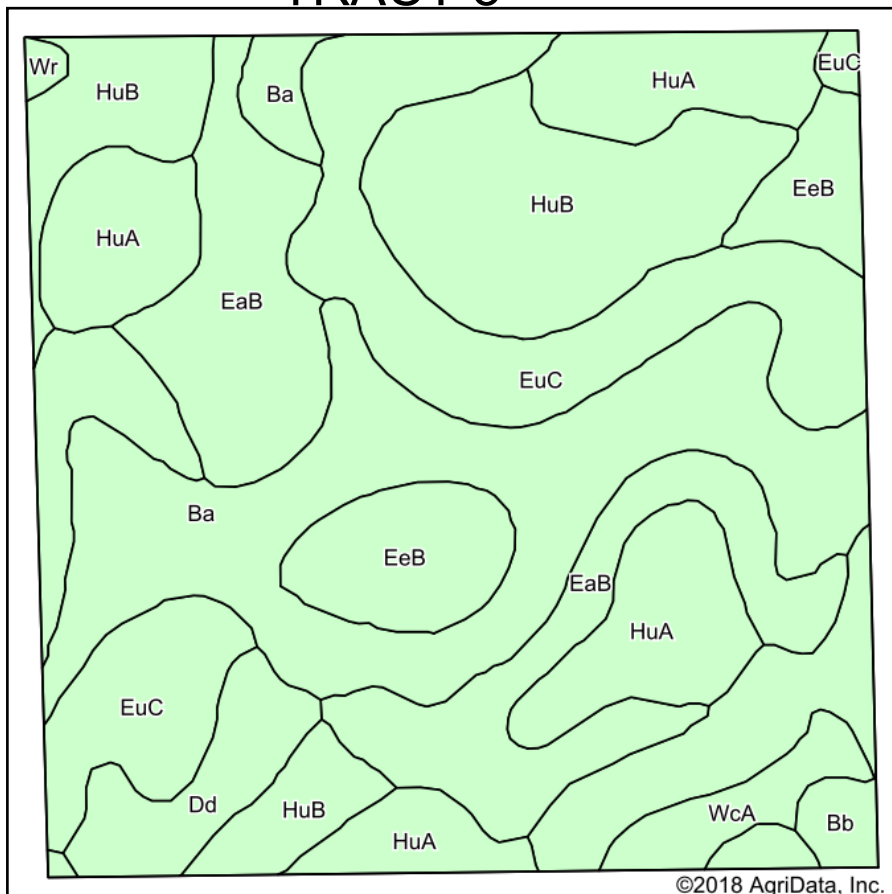

Soils data provided by USDA and NRCS.

Area Symbol: SD099, Soil Area Version: 21

Code	Soil Description	Acres	Percent of field	Non-Irr Class *c	Productivity Index	Alfalfa hay	Barley	Corn	Soybeans	Spring wheat	*n NCCPI Soybeans
EuC	Ethan-Egan complex, 6 to 9 percent slopes	38.23	23.9%	IVe	61	3.2	39	64	23	28	58
Ba	Baltic silty clay loam, 0 to 1 percent slopes	31.54	19.7%	Vw	31		5	30	10	4	2
HuB	Huntimer silty clay loam, 2 to 6 percent slopes	24.72	15.4%	IIe	84	3.9	50	84	31	35	48
EaB	Egan-Ethan complex, 2 to 6 percent slopes	23.74	14.8%	IIe	76	3.7	47	80	29	34	61
HuA	Huntimer silty clay loam, 0 to 2 percent slopes	21.55	13.5%	Is	89	4	53	92	34	38	49
EeB	Egan-Ethan-Trent complex, 1 to 6 percent slopes	9.40	5.9%	IIe	81	4.1	50	87	31	36	60
Dd	Davison-Crossplain clay loams, 0 to 2 percent slopes	5.48	3.4%	IIw	76	2.7	40	82	28	28	45
WcA	Wentworth-Chancellor-Wakonda silty clay loams, 0 to 2 percent slopes	3.42	2.1%	Iw	88	3.5	49	93	33	35	54
Bb	Baltic silty clay loam, ponded	1.47	0.9%	VIIIw	9		1	5	2	1	2
Wr	Worthing-Davison complex, 0 to 2 percent slopes	0.45	0.3%	Vw	57	1.4	21	53	18	15	24
Weighted Average					66.4	2.9	37.6	68.5	24.7	26.9	*n 43.6

*n: The aggregation method is "Weighted Average using major components"

*c: Using Capabilities Class Dominant Condition Aggregation Method

Soils data provided by USDA and NRCS.