

Soils Map

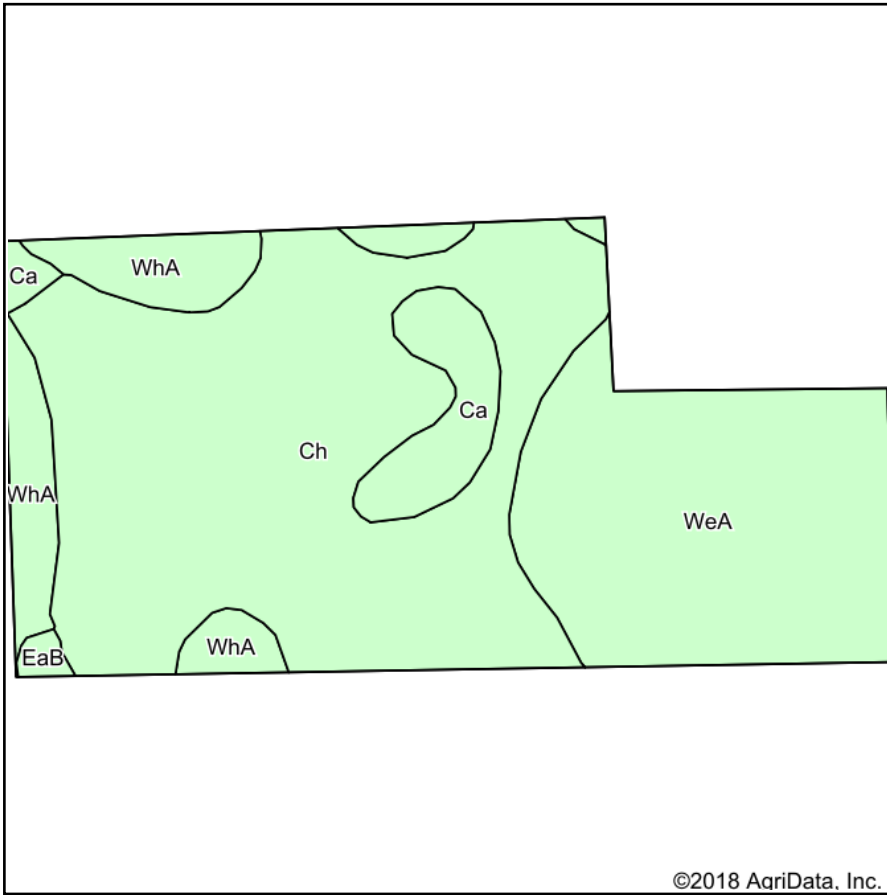

Soils data provided by USDA and NRCS.

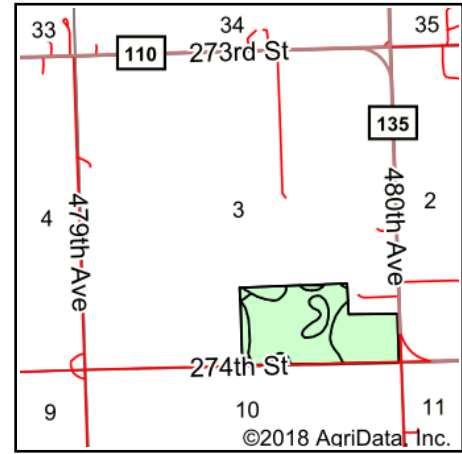

State: **South Dakota**
 County: **Lincoln**
 Location: **3-99N-49W**
 Township: **Dayton**
 Acres: **69.4**
 Date: **2/17/2018**



Maps Provided By:



Area Symbol: SD083, Soil Area Version: 19

Code	Soil Description	Acres	Percent of field	Non-Irr Class *c	Productivity Index	Alfalfa hay	Barley	Corn	Soybeans	Spring wheat
Ch	Chancellor-Wakonda-Tetonka complex	37.27	53.7%	IIw	78	2.6	36	81	28	25
WeA	Wentworth silty clay loam, 0 to 2 percent slopes	20.65	29.8%	I	93					
WhA	Wentworth-Chancellor silty clay loams, 0 to 2 percent slopes	6.94	10.0%	Iw	88	4.1	51	98	37	36
Ca	Chancellor-Tetonka complex, 0 to 2 percent slopes	4.15	6.0%	IIw	75					
EaB	Egan silty clay loam, 3 to 6 percent slopes	0.39	0.6%	Ile	82	4.5	50	90	34	35
Weighted Average					83.3	1.8	24.7	53.8	18.9	17.2

*c: Using Capabilities Class Dominant Condition Aggregation Method

Soils data provided by USDA and NRCS.