

Soils Map

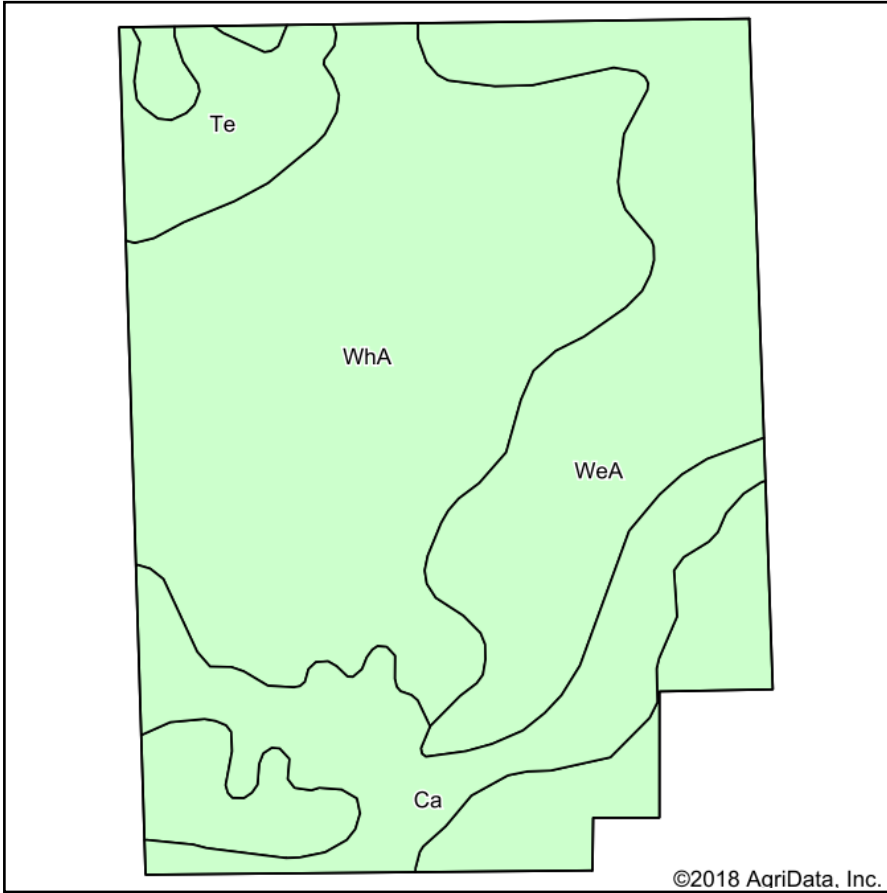

Soils data provided by USDA and NRCS.

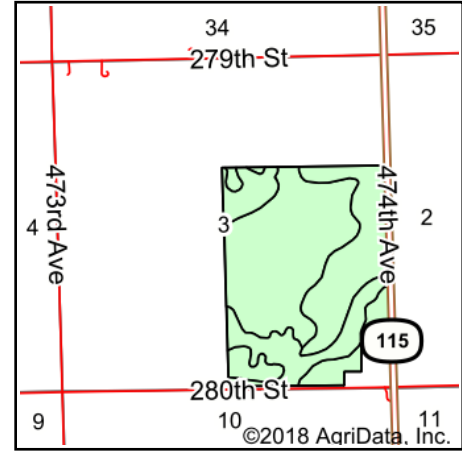

State: **South Dakota**
 County: **Lincoln**
 Location: **3-98N-50W**
 Township: **Lynn**
 Acres: **198.33**
 Date: **2/17/2018**



Area Symbol: SD083, Soil Area Version: 19

Code	Soil Description	Acres	Percent of field	Non-Irr Class *c	Productivity Index	Alfalfa hay	Barley	Corn	Soybeans	Spring wheat
WhA	Wentworth-Chancellor silty clay loams, 0 to 2 percent slopes	111.02	56.0%	lw	88	4.1	51	98	37	36
WeA	Wentworth silty clay loam, 0 to 2 percent slopes	47.16	23.8%	I	93					
Ca	Chancellor-Tetonka complex, 0 to 2 percent slopes	28.28	14.3%	IIw	75					
Te	Tetonka silt loam, 0 to 2 percent slopes, frequently ponded	11.87	6.0%	IVw	59					
Weighted Average					85.6	2.3	28.5	54.9	20.7	20.2

*c: Using Capabilities Class Dominant Condition Aggregation Method

Soils data provided by USDA and NRCS.