

Soils Map

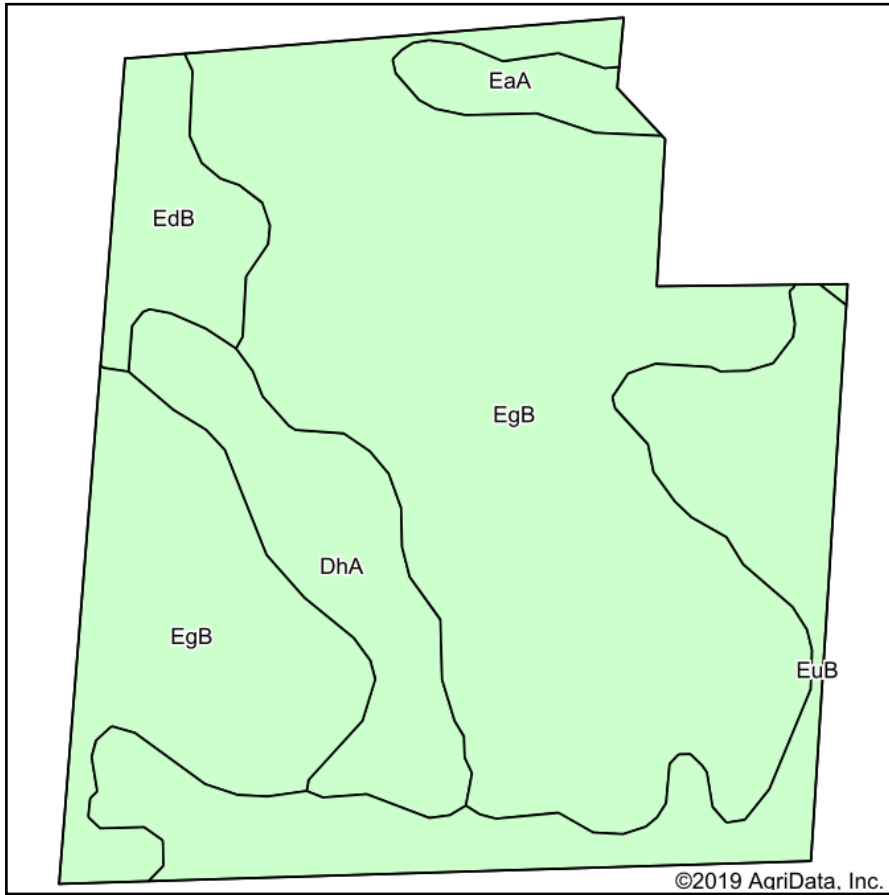

Soils data provided by USDA and NRCS.

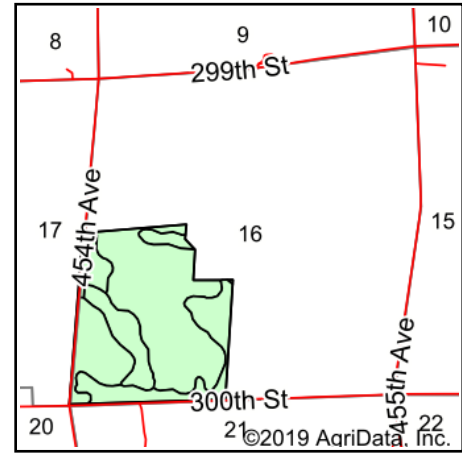

State: **South Dakota**
 County: **Clay**
 Location: **16-95N-53W**
 Township: **Star**
 Acres: **157.59**
 Date: **1/30/2019**



Maps Provided By:



© AgriData, Inc. 2019

www.AgriDataInc.com



Area Symbol: SD027, Soil Area Version: 21

Code	Soil Description	Acres	Percent of field	Non-Irr Class *c	Productivity Index	Alfalfa hay	Corn	Soybeans	*n NCCPI Soybeans
EgB	Egan-Ethan-Trent complex, 1 to 6 percent slopes	102.14	64.8%	Ile	80	3.7	85	30	60
EuB	Ethan-Davison-Tetonka complex, 0 to 6 percent slopes	26.72	17.0%	IIle	68	2.2	60	18	43
DhA	Davison-Chancellor complex, 0 to 3 percent slopes	15.91	10.1%	Ils	80	2.6	73	24	43
EdB	Egan-Clarno-Trent complex, 1 to 6 percent slopes	8.70	5.5%	Ile	86	3.9	93	33	60
EaA	Egan-Chancellor-Davison complex, 0 to 3 percent slopes	4.12	2.6%	Iw	84	3.2	84	29	51
Weighted Average					78.4	3.3	80	27.5	*n 55.2

*n: The aggregation method is "Weighted Average using major components"

*c: Using Capabilities Class Dominant Condition Aggregation Method

Soils data provided by USDA and NRCS.