

PLAT OF
THORSON'S TRACT 3 AND TRACT 4
 AN ADDITION IN THE W1/2 OF THE NE1/4 AND THE E1/2 OF THE NW1/4
 OF SECTION 27 TOWNSHIP 97 NORTH,
 RANGE 49 WEST OF THE 5TH PRINCIPAL MERIDIAN, LINCOLN COUNTY, SOUTH DAKOTA

Line Table		
Line #	Length	Direction
L8	25.69	S77°13'41"E
L9	102.29	S31°03'06"E
L10	244.04	S8°36'15"E
L11	118.44	S70°19'38"W
L12	40.27	S87°45'10"W
L13	29.78	S60°24'14"W
L14	83.42	S50°00'32"W
L15	64.11	S64°09'17"W
L19	212.73	S88°39'43"W
L20	69.98	N44°27'21"W

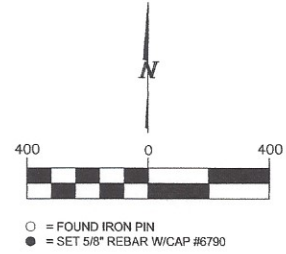

VICINITY MAP
 SEC 27, T97N, R49W

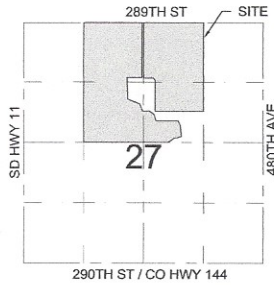
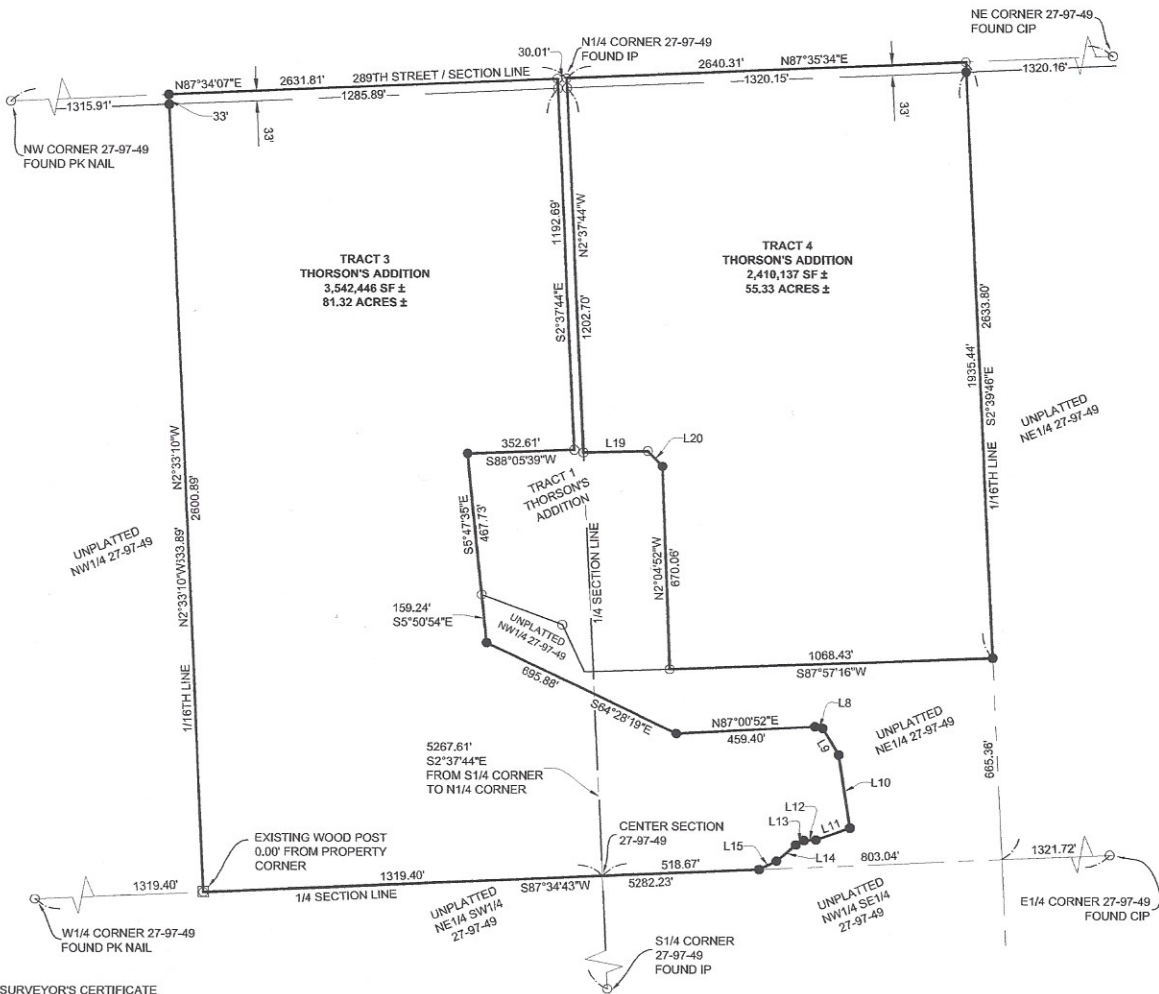

SURVEYOR'S CERTIFICATE

I, MYRON K. ADAM, OF JSA CONSULTING ENGINEERS/LAND SURVEYORS, INC., A REGISTERED LAND SURVEYOR IN THE STATE OF SOUTH DAKOTA, DO HEREBY CERTIFY THAT I DID, ON OR BEFORE OCTOBER 1, 2017 SURVEY A PORTION OF THE W1/2 OF THE NE1/4 AND THE E1/2 OF THE NW1/4 OF SECTION 27, TOWNSHIP 97 NORTH, RANGE 49 WEST OF THE 5TH PRINCIPAL MERIDIAN, LINCOLN COUNTY, SOUTH DAKOTA AS SHOWN ON THE ABOVE PLAT. THAT PORTION OF LAND SHALL HEREAFTER BE KNOWN AND DESCRIBED AS THORSON'S TRACT 3 AND TRACT 4 AN ADDITION IN THE W1/2 OF THE NE1/4 AND THE E1/2 OF THE NW1/4 OF SECTION 27, TOWNSHIP 97 NORTH, RANGE 49 WEST OF THE 5TH PRINCIPAL MERIDIAN, LINCOLN COUNTY, SOUTH DAKOTA CONTAINING 136.65 ACRES.

I FURTHER CERTIFY THAT TO THE BEST OF MY KNOWLEDGE THE ABOVE PLAT CORRECTLY REPRESENTS THE SAME, IS TRUE AND CORRECT AND THAT IT WAS MADE UNDER MY DIRECT SUPERVISION.

DATED THIS _____ DAY OF _____, 20____

MYRON K. ADAM, PLS 6790

