

Soils Map

TRACT 2

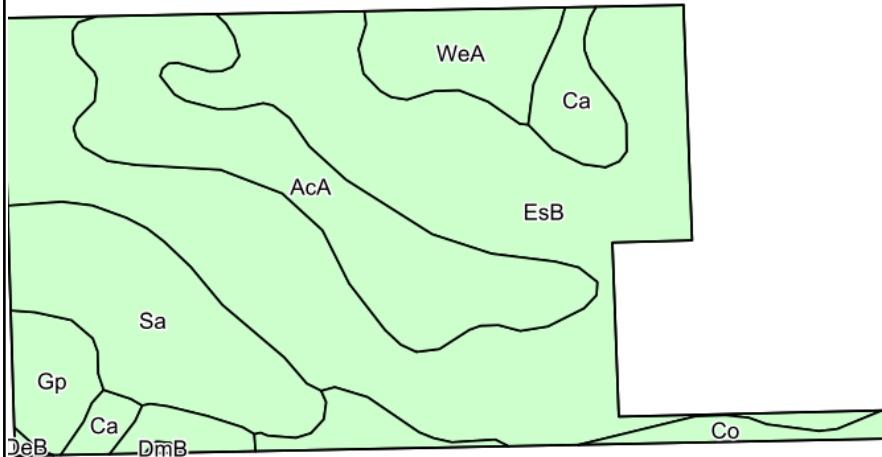

©2018 AgriData, Inc.

Soils data provided by USDA and NRCS.

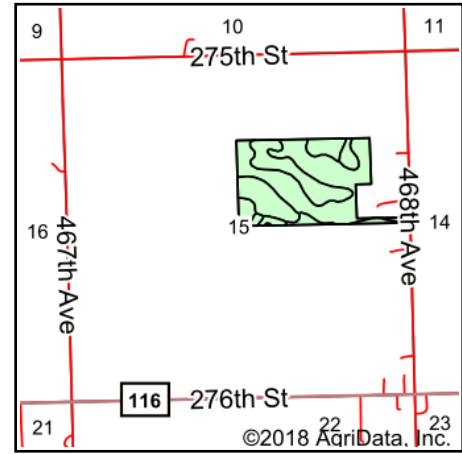

State: **South Dakota**
 County: **Lincoln**
 Location: **15-99N-51W**
 Township: **Perry**
 Acres: **60.59**
 Date: **1/9/2019**



Maps Provided By:



Area Symbol: SD083, Soil Area Version: 20

Code	Soil Description	Acres	Percent of field	Non-Irr Class *c	Irr Class *c	Productivity Index	Alfalfa hay	Barley	Corn	Soybeans	Spring wheat	*n NCCPI Soybeans
EsB	Egan-Shindler complex, 2 to 6 percent slopes	30.38	50.1%	Ile		77	4.2	46	81	29	33	61
AcA	Alcester silty clay loam, 0 to 2 percent slopes	10.57	17.4%	I	I	97						72
Sa	Salmo silty clay loam, very wet	8.03	13.3%	IVw		33	0.2	10	34	9	6	26
WeA	Wentworth silty clay loam, 0 to 2 percent slopes	3.44	5.7%	I		93						69
Ca	Chancellor-Tetonka complex, 0 to 2 percent slopes	2.58	4.3%	IIw		75						35
Co	Clamo silty clay loam	2.37	3.9%	IVw		61	0.6	22	70	25	15	26
Gp	Orthents, gravelly	2.10	3.5%	VIIIIs		3	1.3	10	6	3	6	3
DeB	Delmont loam, 2 to 6 percent slopes	1.06	1.7%	IVs		38	2.6	24	27	10	16	30
DmB	Dempster silt loam, 2 to 6 percent slopes	0.06	0.1%	Ile		54	3.8	43	65	24	30	52
Weighted Average						71.6	2.3	26.1	48.6	17	18.4	*n 53.7

*n: The aggregation method is "Weighted Average using major components"

*c: Using Capabilities Class Dominant Condition Aggregation Method

Soils data provided by USDA and NRCS.