

Soils Map

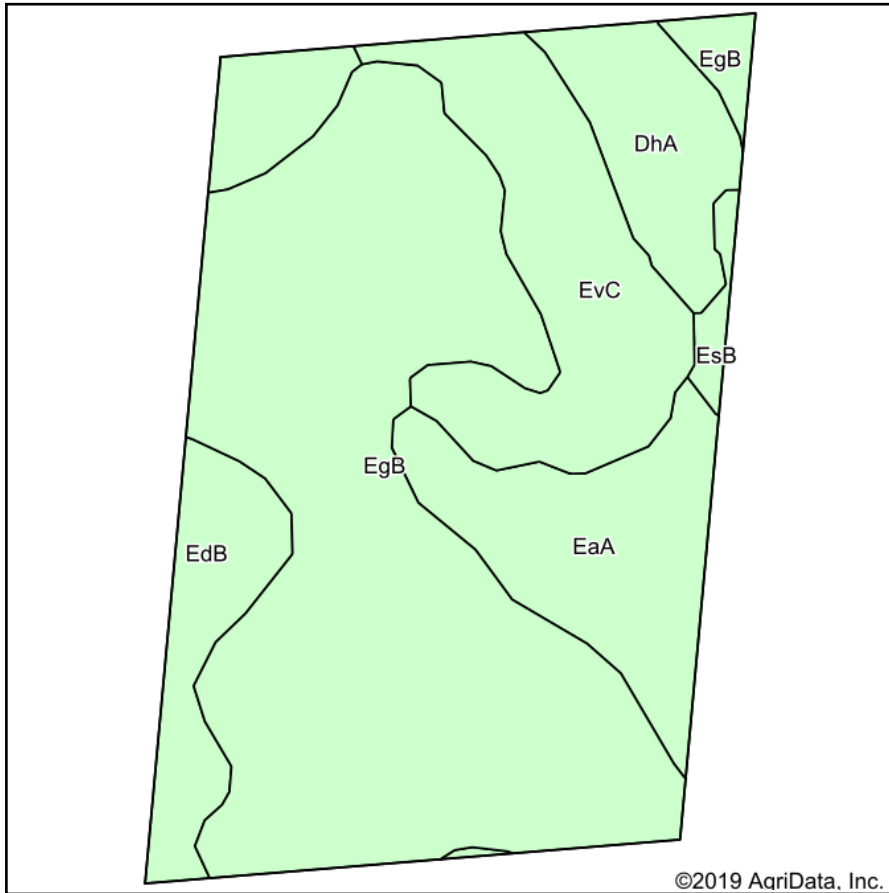

Soils data provided by USDA and NRCS.

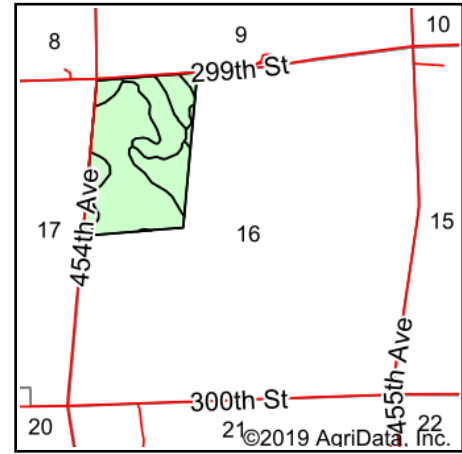

State: **South Dakota**
 County: **Clay**
 Location: **16-95N-53W**
 Township: **Star**
 Acres: **99.61**
 Date: **1/29/2019**



Maps Provided By:



© AgriData, Inc. 2019

www.AgriDataInc.com



Area Symbol: SD027, Soil Area Version: 21

Code	Soil Description	Acres	Percent of field	Non-Irr Class *c	Productivity Index	Alfalfa hay	Corn	Soybeans	*n NCCPI Soybeans
EgB	Egan-Ethan-Trent complex, 1 to 6 percent slopes	53.58	53.8%	Ile	80	3.7	85	30	60
EvC	Ethan-Egan complex, 6 to 9 percent slopes	15.12	15.2%	IVe	63	2.7	64	21	57
EaA	Egan-Chancellor-Davison complex, 0 to 3 percent slopes	12.55	12.6%	Iw	84	3.2	84	29	51
EdB	Egan-Clarno-Trent complex, 1 to 6 percent slopes	10.08	10.1%	Ile	86	3.9	93	33	60
DhA	Davison-Chancellor complex, 0 to 3 percent slopes	7.19	7.2%	IIs	80	2.6	73	24	43
EsB	Ethan-Clarno-Bon loams 0 to 6 percent slopes	1.09	1.1%	IIIe	74	3.4	74	26	56
Weighted Average					78.5	3.4	81.5	28.3	*n 57.1

*n: The aggregation method is "Weighted Average using major components"

*c: Using Capabilities Class Dominant Condition Aggregation Method

Soils data provided by USDA and NRCS.