

Soils Map

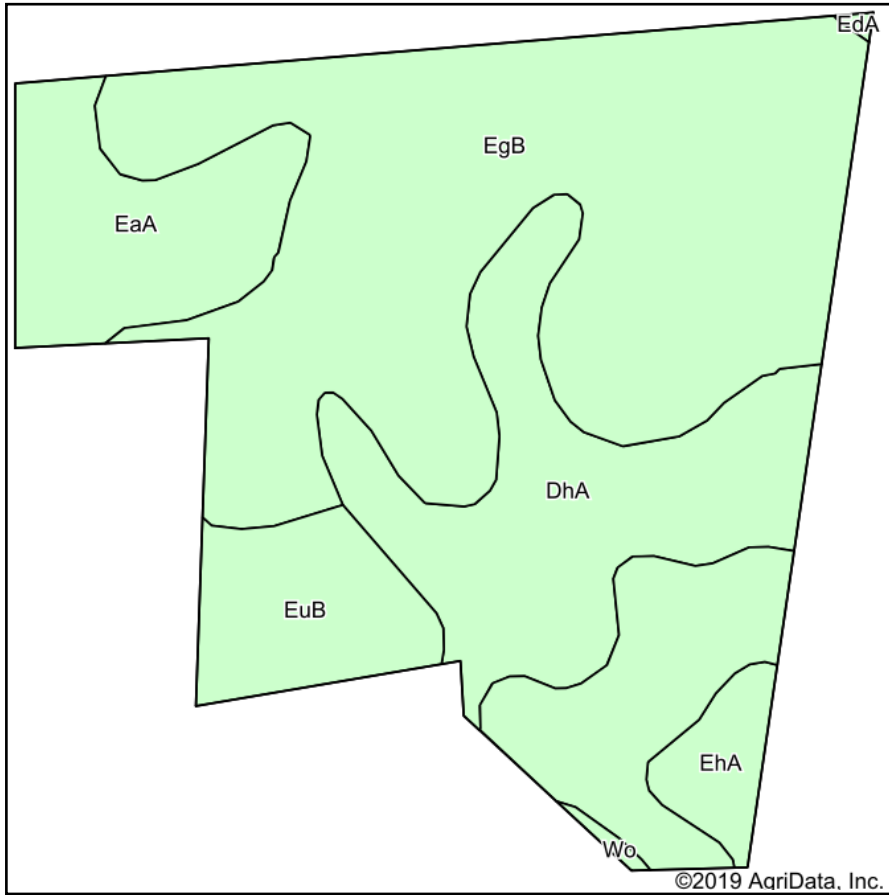

Soils data provided by USDA and NRCS.

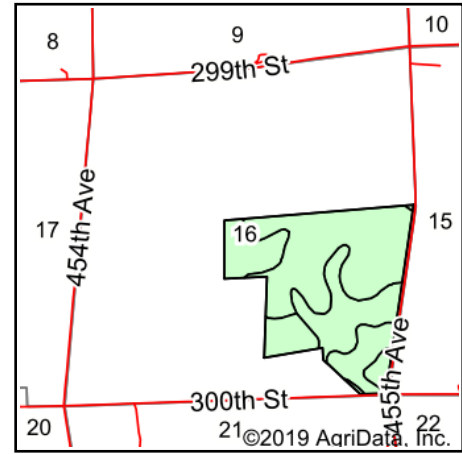

State: **South Dakota**
 County: **Clay**
 Location: **16-95N-53W**
 Township: **Star**
 Acres: **153.39**
 Date: **1/30/2019**



Maps Provided By:



© AgriData, Inc. 2019

www.AgriDataInc.com



Area Symbol: SD027, Soil Area Version: 21

Code	Soil Description	Acres	Percent of field	Non-Irr Class *c	Productivity Index	Alfalfa hay	Corn	Soybeans	*n NCCPI Soybeans
EgB	Egan-Ethan-Trent complex, 1 to 6 percent slopes	90.93	59.3%	Ile	80	3.7	85	30	60
DhA	Davison-Chancellor complex, 0 to 3 percent slopes	29.92	19.5%	IIs	80	2.6	73	24	43
EaA	Egan-Chancellor-Davison complex, 0 to 3 percent slopes	16.25	10.6%	Iw	84	3.2	84	29	51
EuB	Ethan-Davison-Tetonka complex, 0 to 6 percent slopes	11.15	7.3%	IIle	68	2.2	60	18	43
EhA	Egan-Trent silty clay loams, 0 to 2 percent slopes	4.55	3.0%	Iw	93	4.3	101	36	62
Wo	Worthing silty clay loam, 0 to 1 percent slopes	0.40	0.3%	Vw	30				2
EdA	Egan-Clarno-Trent complex, 0 to 2 percent slopes	0.19	0.1%	Iw	90	4	97	34	61
Weighted Average					79.8	3.3	81	28	*n 54.4

*n: The aggregation method is "Weighted Average using major components"

*c: Using Capabilities Class Dominant Condition Aggregation Method

Soils data provided by USDA and NRCS.