

# Soils Map

## TRACT 1

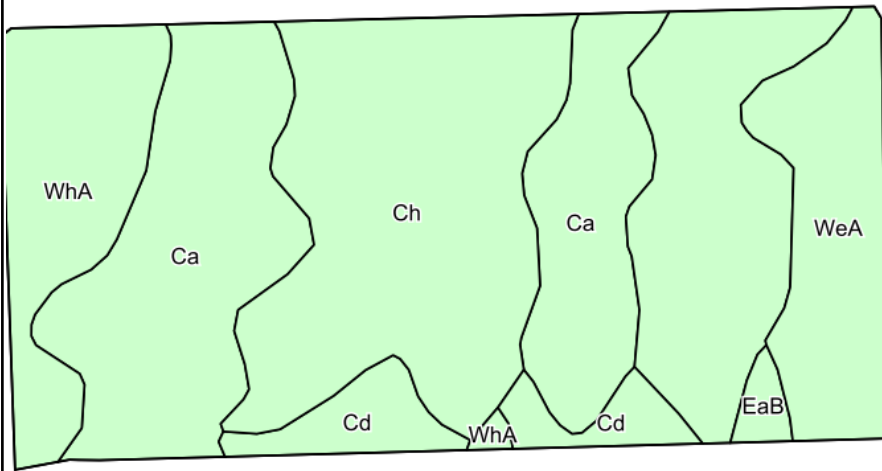

©2018 AgriData, Inc.

Soils data provided by USDA and NRCS.

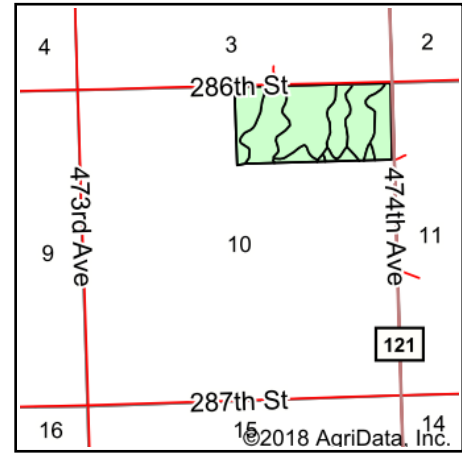

State: **South Dakota**  
 County: **Lincoln**  
 Location: **10-97N-50W**  
 Township: **Lincoln**  
 Acres: **77.7**  
 Date: **12/18/2018**



Maps Provided By:



© Agridata, Inc. 2018

www.AgridataInc.com



### Area Symbol: SD083, Soil Area Version: 20

Code	Soil Description	Acres	Percent of field	Non-Irr Class *c	Productivity Index	Alfalfa hay	Barley	Corn	Soybeans	Spring wheat	*n NCCPI Soybeans
Ch	Chancellor-Wakonda-Tetonka complex	32.64	42.0%	IIw	78	2.6	36	81	28	25	38
Ca	Chancellor-Tetonka complex, 0 to 2 percent slopes	22.14	28.5%	IIw	75						35
WhA	Wentworth-Chancellor silty clay loams, 0 to 2 percent slopes	9.28	11.9%	Iw	88	4.1	51	98	37	36	54
WeA	Wentworth silty clay loam, 0 to 2 percent slopes	8.73	11.2%	I	93						69
Cd	Chancellor-Viborg silty clay loams	4.15	5.3%	IIw	87	3.7	47	94	35	33	44
EaB	Egan silty clay loam, 3 to 6 percent slopes	0.76	1.0%	Ile	82	4.5	50	90	34	35	62
<b>Weighted Average</b>					<b>80.5</b>	<b>1.8</b>	<b>24.2</b>	<b>51.6</b>	<b>18.4</b>	<b>16.9</b>	<b>*n 43.1</b>

\*n: The aggregation method is "Weighted Average using major components"

\*c: Using Capabilities Class Dominant Condition Aggregation Method

Soils data provided by USDA and NRCS.