

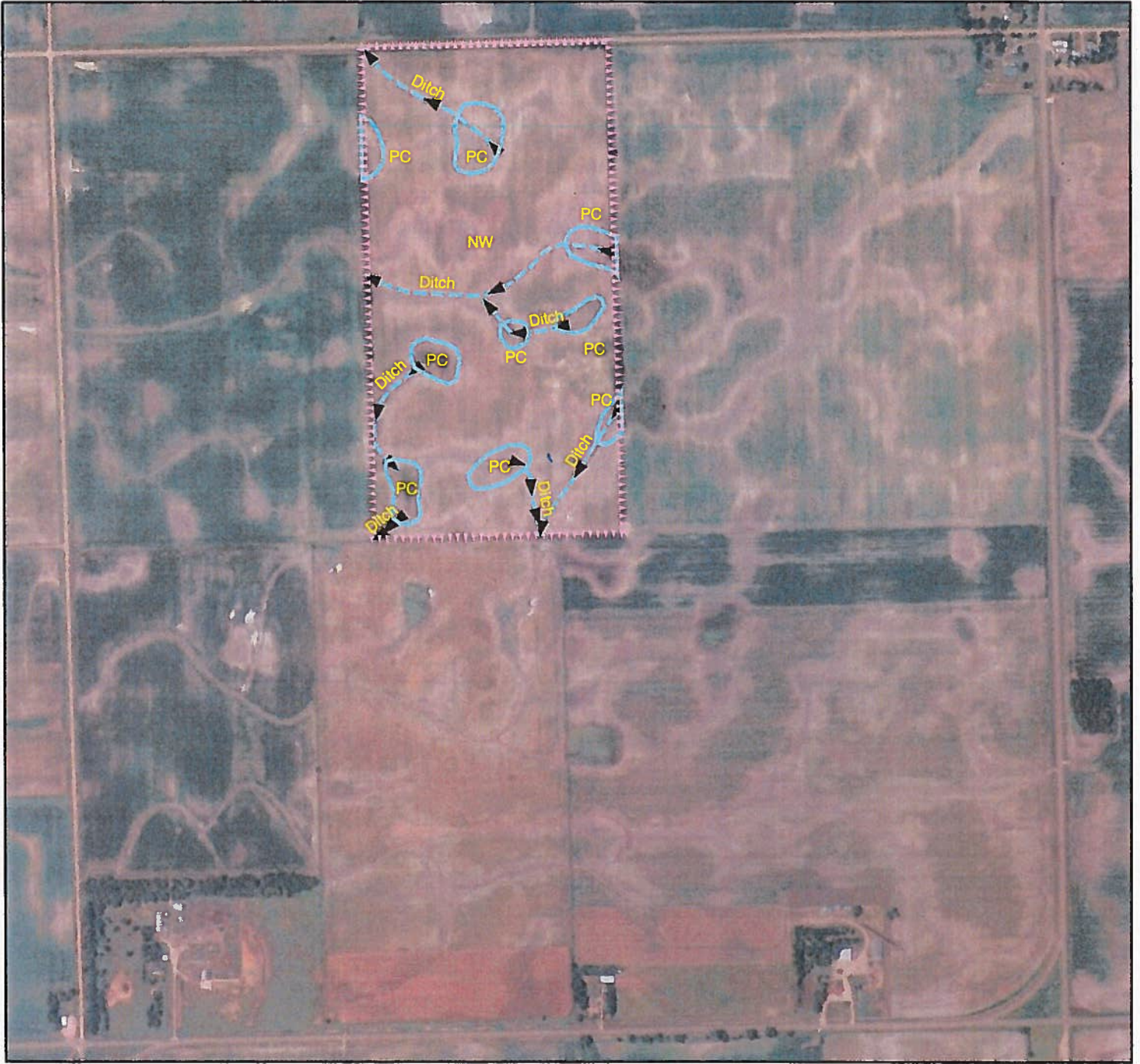







Certified Wetland Determination

Field Office: Vermillion FO
 Certified By: Andrew Champa
 Legal Desc: E2NW4 Section 15-93-51

Agency: USDA-NRCS
 Certified Date: 2-2-12
 Tract: 1320



Legend

-  Certified Wetland Determination Boundary
-  Wetlands
-  Wetlands
-  Ditch
-  NI
-  NI/Ditch
-  Tile

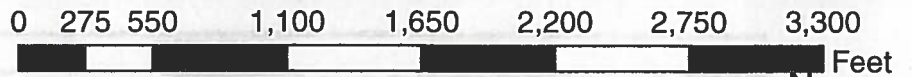

- W Wetland
- FW Farmed Wetland Drained or modified & cropped prior to 12-23-1985, but still meets wetland criteria
- PC Prior Converted
- NW Non Wetland
- NI Not Inventoried Potential Waters of the US
- NI/Ditch
- Tile

See NRCS CPA-O26E for definitions and additional info.





HIGHLY ERODIBLE LAND AND WETLAND CONSERVATION DETERMINATION

| | | | | | |
|--------------------------------------------|----------------------------------------|---------------|---------|---------------|------|
| Name | Jeff Olson | Request Date: | 9/17/10 | County: | Clay |
| Address: | 31245 466th St. Vermillion, SD57069 | | | | |
| Agency or Person Requesting Determination: | Farm Service Agency | Tract No: | 1320 | FSA Farm No.: | 4715 |

Section I - Highly Erodible Land (Y/N)

| | |
|---------------------------------------------------------------------------------|---|
| Is a soil survey now available for making a highly erodible land determination? | Y |
| Are there highly erodible soil map units on this farm? | N |

Fields in this section have undergone a determination of whether they are highly erodible land (HEL) or not; fields for which an HEL Determination has not been completed are not listed. In order to be eligible for USDA benefits, a person must be using an approved conservation system on all HEL.

| Field(s) | HEL(Y/N) | Sodbust(Y/N) | Acres | Determination Date |
|-----------------------------|----------|--------------|-------|--------------------|
| See previous determination. | | | | |
| | | | | |
| | | | | |
| | | | | |
| | | | | |
| | | | | |
| | | | | |
| | | | | |
| | | | | |
| | | | | |

The Highly Erodible Land determination was completed in the _____

Section II - Wetlands

| | |
|--------------------------------------|---|
| Are there hydric soils on this farm? | Y |
|--------------------------------------|---|

Fields in this section have had wetland determinations completed. See the Definition of Wetland Label Codes for additional information regarding allowable activities under the wetland conservation provisions of the Food Security Act and/or when wetland determinations are necessary to determine USDA program eligibility.

| Field(s) | Wetland Label* | Occurrence Year (CW)** | Approximate Acres | Determination Date | Certification Date |
|----------|----------------|------------------------|-------------------|--------------------|--------------------|
| | NW | | 73.5 | 5/23/12 | 6/23/12 |
| | PC | | 8.5 | 5/23/12 | 6/23/12 |
| | | | | | |
| | | | | | |
| | | | | | |
| | | | | | |
| | | | | | |
| | | | | | |
| | | | | | |
| | | | | | |
| | | | | | |
| | | | | | |
| | | | | | |
| | | | | | |
| | | | | | |
| | | | | | |
| | | | | | |
| | | | | | |
| | | | | | |
| | | | | | |
| | | | | | |
| | | | | | |

The wetland determination was completed in the _____ Field _____ It was mailed to the person on 5/23/2012

Remarks: See cover letter.

I certify that the above determinations are correct and were conducted in accordance with policies and procedures contained in the National Food Security Act Manual.

| | | |
|-------------------------------------------------------------------------------------|--------------------------------|-----------|
| Signature | FOR Designated Conservationist | Date |
|  | | 5/23/2012 |

The U.S. Department of Agriculture (USDA) prohibits discrimination in all its programs and activities on the basis of race, color, national origin, gender, religion, age, disability, political beliefs, sexual orientation, and marital or family status. (Not all prohibited bases apply to all programs.) Persons with disabilities who require alternative means for communication of program information (Braille, large print, audiotape, etc.) should contact USDA's TARGET Center at 202-720-2600 (voice and TDD). To file a complaint of discrimination, write USDA, Director, Office of Civil Rights, Room 326W, Whitten Building, 14th and Independence Avenue, SW, Washington, DC 20250-9410 or call (202) 720-5964 (voice or TDD). USDA is an equal opportunity provider and employer.

***DEFINITIONS OF WETLAND LABEL CODES**

| | |
|-----------|-----------------------------------------------------------------------------------------------------------------------------------------------------------------------------------------------------------------------------------------------------------------------------------------------------------------------------------------------------------|
| AW | Artificial Wetland. An area that is artificial or irrigation induced wetland. These wetlands are not subject to the wetland conservation provision. |
| AW/FW | An area that contains both AW and FW. |
| AW/W | An area that contains both AW and W. |
| CC | Commenced Conversion exemption. |
| CPD | Corps Permit Decision. Corps of Engineers permit decisions regarding section 404 of the Clean Water Act will be relied upon to satisfy the wetland conservation provisions of the Food Security Act of 1985, as amended. |
| CMW | An area that receives a Categorical Minimal Effect determination. |
| CW | Converted Wetlands. An area converted between December 23, 1985 and November 28, 1990. IN any year that an agricultural commodity is planted on these converted wetlands, you will ineligible for USDA benefits. |
| **CW+year | An area converted after November 28, 1990. You will be ineligible for USDA program benefits until this wetland is restored. |
| CWNA | Converted Wetland Non-Agricultural use. A wetland area converted to other than agricultural commodity production. |
| CWTE | Converted Wetland Technical Error. An area converted or commenced based on an incorrect NRCS determination or misinformation from a NRCS or FSA employee. |
| FW | Farmed Wetland. An area that is farmed wetland; was manipulated and planted before December 23, 1985, but still meets wetland criteria. These may be farmed and maintained in the same manner as long as they are not abandoned. |
| FWP | Farmed Wetlands Pasture. An area that is pasture or hayland, manipulated before December 23, 1985 but still meets wetland criteria. These may be farmed and maintained in the same manner as long as they are not abandoned. |
| MIW | Mitigation Wetlands. Wetlands on which a person is actively mitigating a frequently cropped area or a wetland converted between December 23, 1985 and November 28, 1990. A converted wetland, farmed wetland, or farmed wetland pasture on which functions and values were lost are compensated for through wetland restoration, enhancement or creation. |
| MW | Minimal effect Wetland. An area determined to be minimal effect. These wetlands are to be farmed according to the minimal-effect agreement signed at the time the minimal-effect determination was made. |
| MWM | An area determined to be minimal effect with mitigation. |
| NI | Not Inventoried – No wetland determination has been completed. |
| NW | Non-Wetland. An area that does not contain a wetland. |
| NW/NAD | An area determined to be a non-wetland resulting from a decision from the National Appeals Division. |
| OW | Other Waters of the U.S. Area that fall under the jurisdiction of the Clean Water Act. |
| PC | Prior Converted cropland, which was drained filled, or manipulated before December 23, 1985; was cropped prior to December 23, 1985; was not abandoned; and does not meet FW criteria. These are not subject to the wetland conservation provision unless the area reverts to a wetland as a result of abandonment. |
| PC/NW | An area that contains both PC and NW. |
| TP | Third Party Exemption. |
| W | Wetlands. An area meeting wetland criteria, including wetland farmed under natural conditions. If you plan to clear, drain, fill, level or manipulate these areas, contact NRCS and the Army Corp of Engineers prior to any such activity. |
| WX | A wetland area that has been manipulated after December 23, 1985, but was not, for the purpose of making production possible and production was not made possible. These include wetlands manipulated by drainage maintenance agreements. |

INFORMATION RELEASE AUTHORIZATION

This form authorizes FSA & NRCS to release the following information concerning my farm(s) (as described below) to the following individuals: Joel Westra

Description of Farm(s): East 13 Rods of NW 1/4 West 20 Rods of
NE 1/4 W 47 Rods of East 60 Rods of NW 1/4
15-93-51 Clay County SD

I request the following information to be released:

- | | | |
|------------------------------------------------------------|----------------------------------------------------------|-------------------------------------------------------------|
| <input checked="" type="checkbox"/> Conservation Plan | <input checked="" type="checkbox"/> Farmland Acres | <input checked="" type="checkbox"/> Cropland Acres |
| <input checked="" type="checkbox"/> Effective Ag Use Acres | <input checked="" type="checkbox"/> CRP Acres | <input checked="" type="checkbox"/> Contract Acres |
| <input checked="" type="checkbox"/> FSA Payment Yield | <input checked="" type="checkbox"/> Highly Erodible Land | <input checked="" type="checkbox"/> Wetland Classifications |
| <input checked="" type="checkbox"/> Aerial Photography | <input checked="" type="checkbox"/> FSA - 156EZ | <input checked="" type="checkbox"/> Current 578 Maps |
| <input checked="" type="checkbox"/> Other information | | |

This information may be released to the above individuals until May 1 2019 (date)

Name of owner requesting release of information: Jeffrey J Olson

Address: 31245 460th Ave

Vermillion, SD 57069

Signature: Jeff J Olson