

TRACT 4

Soils Map

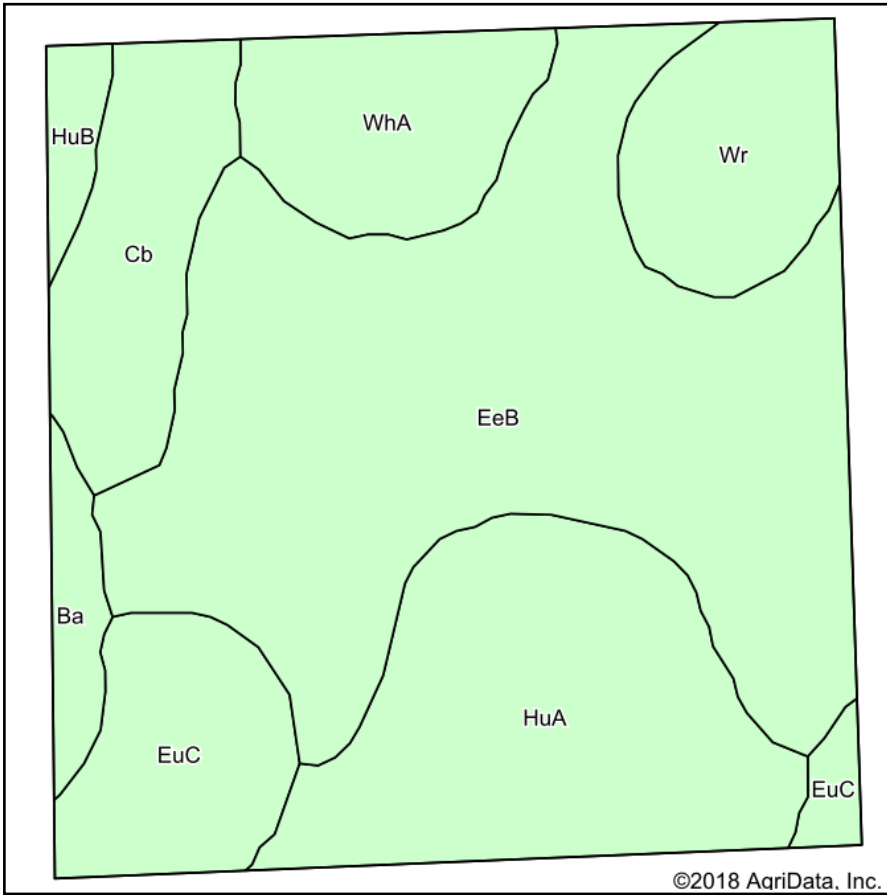

Soils data provided by USDA and NRCS.

©2018 AgriData, Inc.

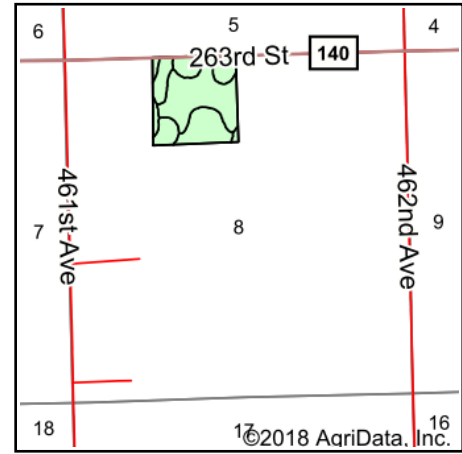

State: **South Dakota**
 County: **Minnehaha**
 Location: **8-101N-51W**
 Township: **Wall Lake**
 Acres: **40**
 Date: **1/7/2019**



Maps Provided By:



© Agridata, Inc. 2018

www.AgridataInc.com



Area Symbol: SD099, Soil Area Version: 21

Code	Soil Description	Acres	Percent of field	Non-Irr Class *c	Productivity Index	Alfalfa hay	Barley	Corn	Soybeans	Spring wheat	*n NCCPI Soybeans
EeB	Egan-Ethan-Trent complex, 1 to 6 percent slopes	17.83	44.6%	Ile	81	4.1	50	87	31	36	60
HuA	Huntimer silty clay loam, 0 to 2 percent slopes	7.74	19.4%	Is	89	4	53	92	34	38	49
EuC	Ethan-Egan complex, 6 to 9 percent slopes	3.43	8.6%	IVe	61	3.2	39	64	23	28	58
Cb	Chancellor silty clay loam, 0 to 2 percent slopes, frequently flooded	3.31	8.3%	IIw	81						41
WhA	Wentworth-Trent complex, 0 to 2 percent slopes	3.13	7.8%	I	95						71
Wr	Worthing-Davison complex, 0 to 2 percent slopes	2.98	7.4%	Vw	57	1.4	21	53	18	15	24
Ba	Baltic silty clay loam, 0 to 1 percent slopes	0.94	2.4%	Vw	31		5	30	10	4	2
HuB	Huntimer silty clay loam, 2 to 6 percent slopes	0.64	1.6%	Ile	84	3.9	50	84	31	35	48
Weighted Average					79	3	38.4	68.1	24.4	27.6	*n 52.8

*n: The aggregation method is "Weighted Average using major components"

*c: Using Capabilities Class Dominant Condition Aggregation Method

Soils data provided by USDA and NRCS.